HYTE RESEARCH DIVISION

# CERTIFICATE OF ANALYSIS

REPORT ID RC#00066

**Reinvention Compounds**
reinventioncompounds.com

| | |
|---|---|
| SAMPLE NAME: | Tesamorelin - 10mg |
| LOT NUMBER: | 202610TSM10 |
| RECEIVED DATE: | 2026-10-29 |
| PUBLISHED DATE: | 2026-11-11 |

No sample photo

DECLARED IDENTITY
**Tesamorelin**

MATRIX TYPE
**Lyophilized Powder**

APPEARANCE
**White Lyophilized Powder**

LOT CODE
**202610TSM10**

**99.506%**
PURITY

**11.35mg**
QUANTITY

**Conforms**
TOTAL HEAVY METALS

**Pass**
OVERALL DISPOSITION

| Sample | Test | Specification | Result | Status |
|---|---|---|---|---|
| Tesamorelin - 10mg | Purity, Identity & Quantity — HPLC-DAD<br>Identity | Conforms to reference standard | Conforms | Pass |
| Tesamorelin - 10mg | Purity, Identity & Quantity — HPLC-DAD<br>Purity | NLT 98.0% | 99.506% | Pass |
| Tesamorelin - 10mg | Purity, Identity & Quantity — HPLC-DAD<br>Quantity | NLT 90% of 10mg (9 mg) | 11.35mg | Pass |
| Tesamorelin - 10mg | Rapid Sterility — PCR<br>Microbial DNA | Not detected | Not detected | Pass |
| Tesamorelin - 10mg | Heavy Metals — Chromogenic<br>Total heavy metals | NMT 10 ppm | Conforms | Pass |
| Tesamorelin - 10mg | Endotoxin Assay — Chromogenic<br>Bacterial endotoxin | NMT 0.5 EU/mL | 0.216EU/mL | Pass |

Tests Requested: **Purity, Identity and Quantity (PIQ), plus Rapid Sterility, Heavy Metals, Endotoxin Assay**

Analysis Conducted on: **2026-10-29**

*Disclaimer: The data contained in this report is representative of the received sample. This analysis is for informational purposes only. The tested substances are intended for research use only and are not approved for human or veterinary use, diagnostic, therapeutic, or clinical applications. All data was obtained under standard laboratory conditions.*

## HPLC CHROMATOGRAM REPORT

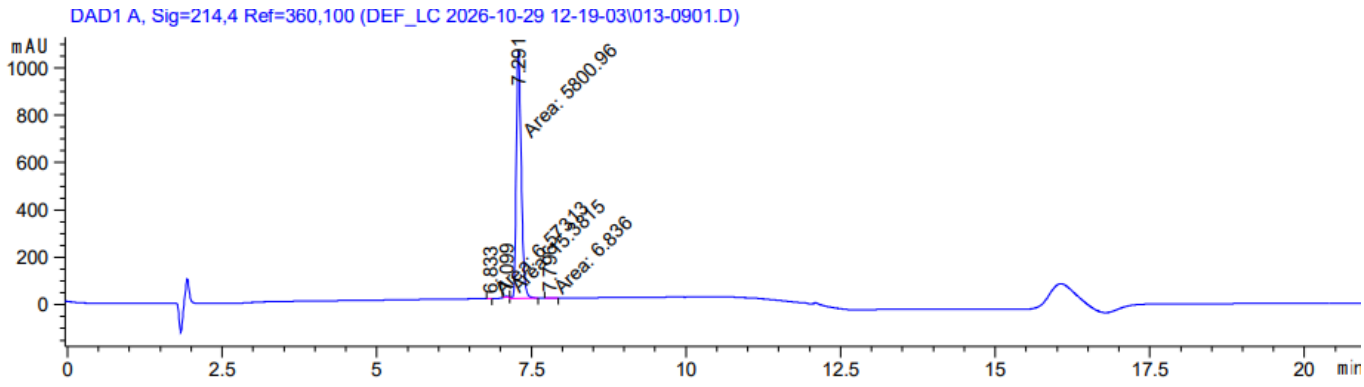


## NOTES ON THIS RUN

*No notes were recorded for this run*

**RESULTS APPROVED BY:**

**David Jacobson**
Laboratory Director · 2026-11-11

Scan to verify
**analytical.hyteresearchdivision.com/verify/BA7K-GN4B-AM2E**